

Patient report

Bio-Rad DATE: 02/10/2019
D-10 TIME: 11:25 AM
S/N: #DJ4I016123 Software version: 4.20-2
Sample ID: 10396594
Injection date 02/10/2019 11:15 AM
Injection #: 20 Method: HbA1c
Rack #: --- Rack position: 2

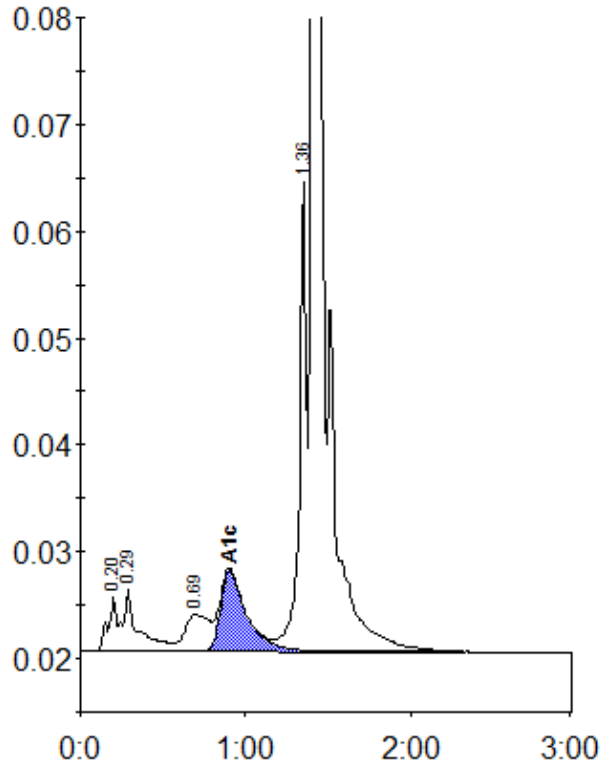

Peak table - ID: 10396594

Peak	R.time	Height	Area	Area %
A1a	0.20	4968	17427	0.9
A1b	0.29	5913	37053	1.8
LA1c/CHb-1	0.69	3428	34255	1.7
A1c	0.90	7524	82859	5.8
P3	1.36	43916	132260	6.5
A0	1.41	690472	1733944	85.1
Total Area:	2037798			

Concentration:	%
A1c	5.8